20 верасня 2015 года

Аўтар: Рэдакцыя
20.09.2015 01:00

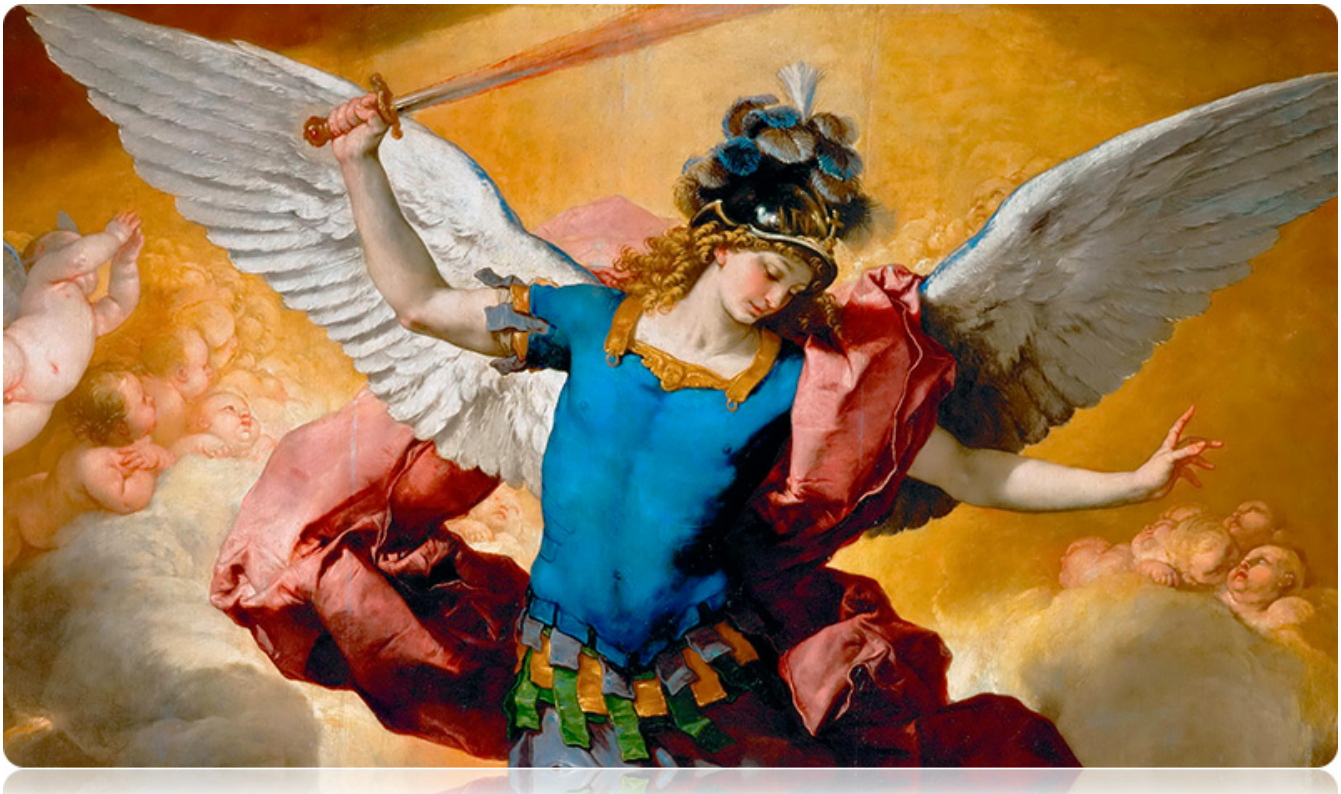

◊◊◊ **Яго Эксцэл**[illegible]

◊◊◊ **Паважа**[illegible]